

Adherent leukoma and epithelial inclusion cyst after penetrating trauma

Category(ies): Cornea, Glaucoma, Iris, Trauma

Contributor: [Jesse Vislisel, MD](#); [Wallace L.M. Alward, MD](#)

Photographer: Brice Critser, CRA; Randy Verdick, FOPS

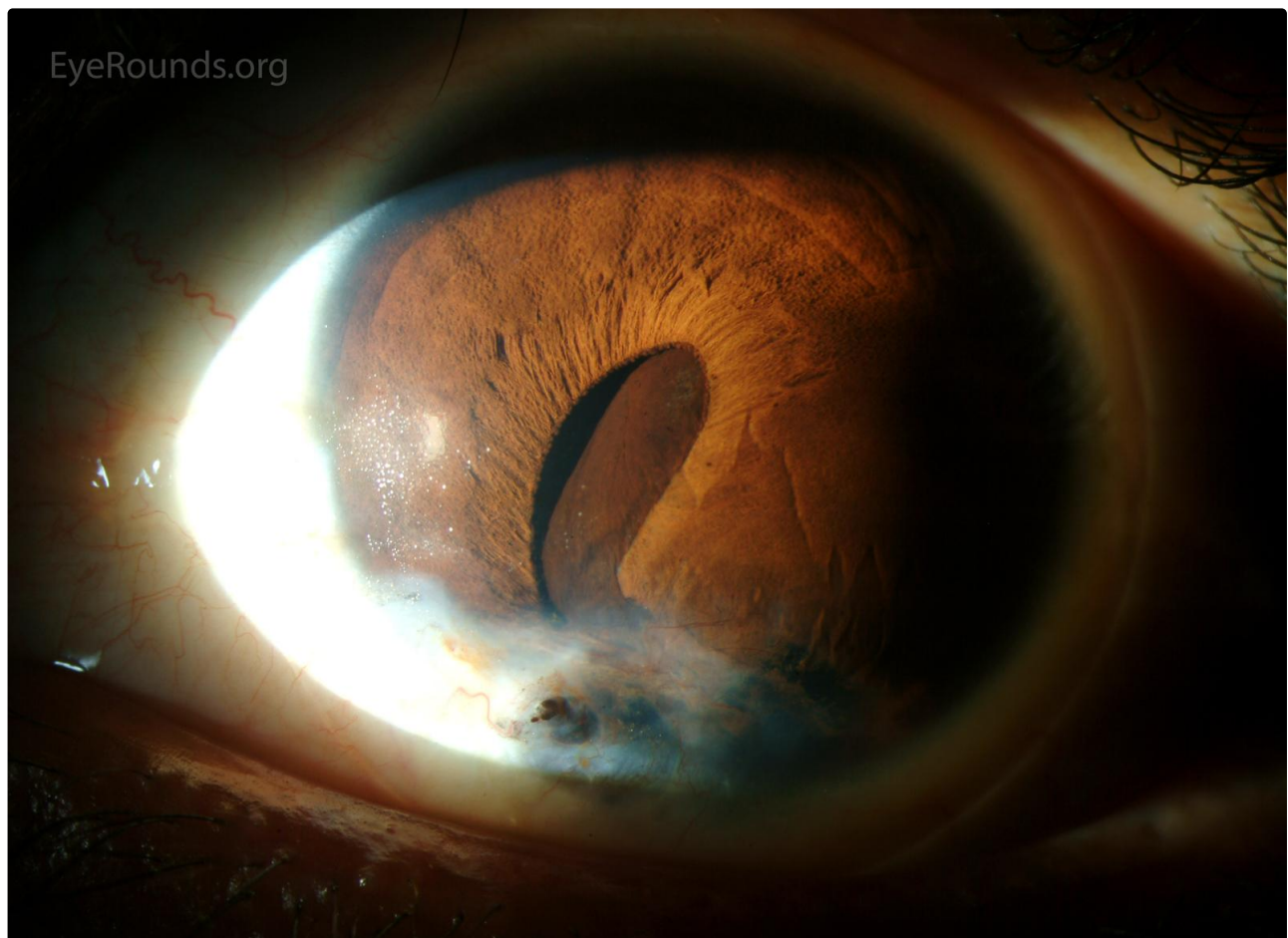

A dense corneal opacity with the incorporation of iris tissue

[Enlarge](#)

[Download](#)

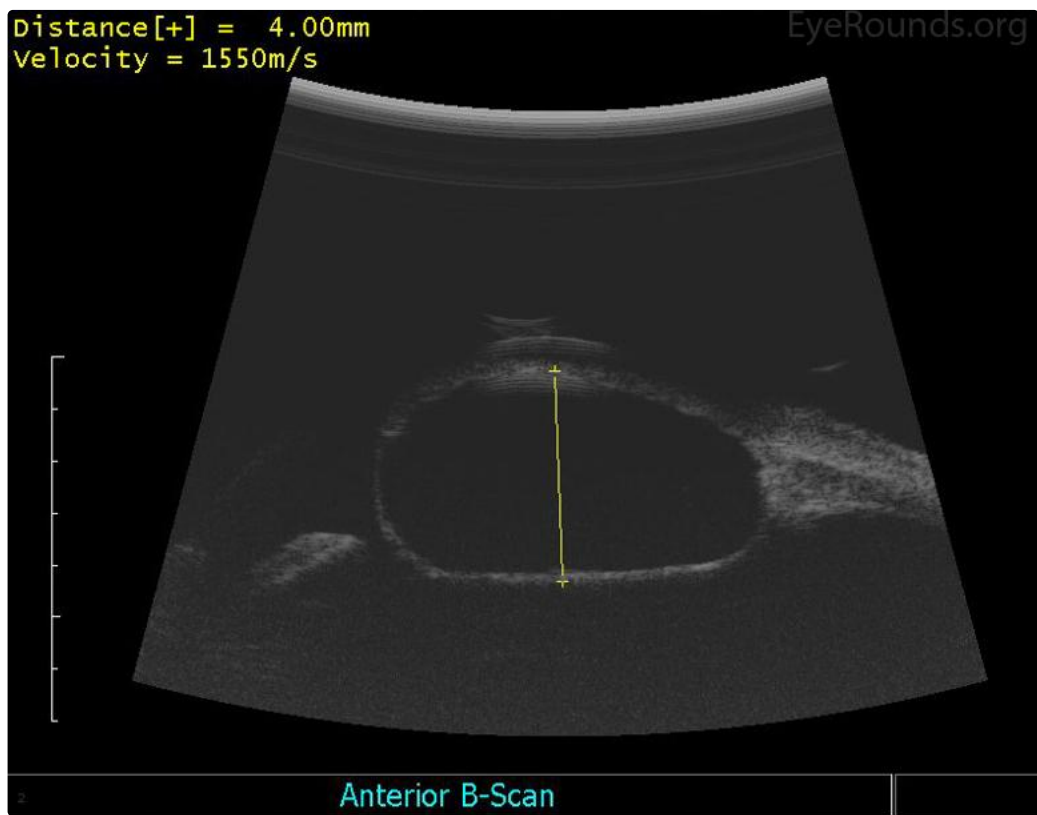

The cystic nature of the mass can be seen on B-scan echography.

[Enlarge](#)

[Download](#)

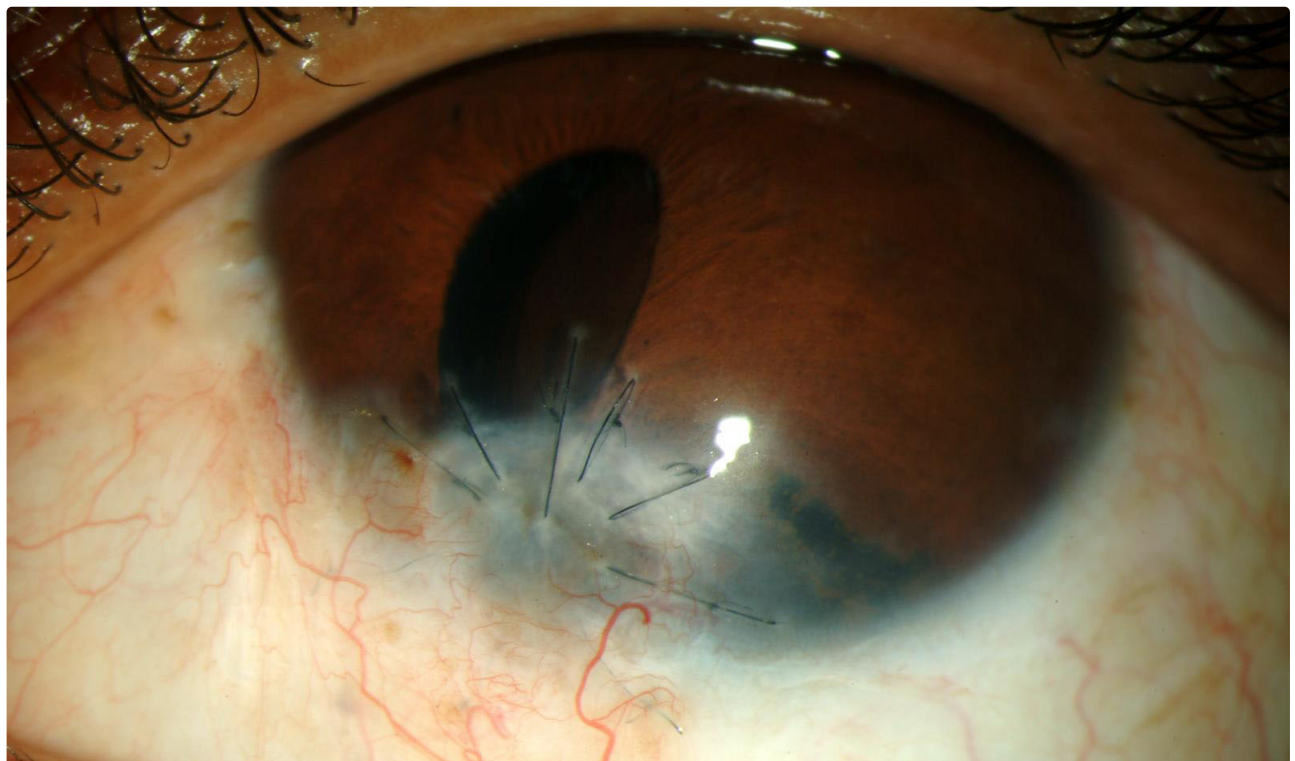

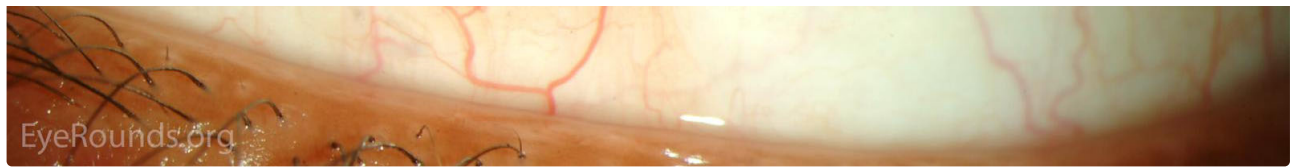

The wound was found to be Seidel positive and a mini-penetrating keratoplasty (mini-PKP), was performed. The iris cyst was later aspirated and ethanol was injected into the capsule to prevent regrowth.

[Enlarge](#)

[Download](#)



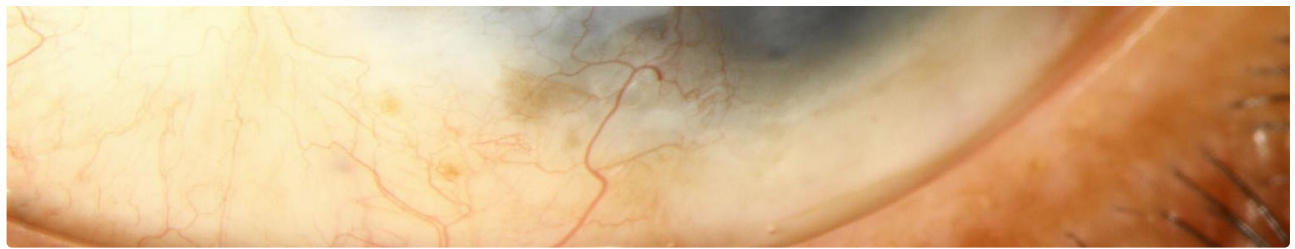

The patient has maintained 20/25 acuity postoperatively with minimal regrowth of the cyst.

[Enlarge](#)

[Download](#)

Image Permissions:



Ophthalmic Atlas Images by EyeRounds.org, The University of Iowa are licensed under a Creative Commons Attribution-NonCommercial-NoDerivs 3.0 Unported License.



Related Articles

Iris Cyst:

38-year-old female with iris lesion and gradual decrease in vision

Jordan Rixen, MD, Wallace L M Alward, MD

May 11, 2011

Chief Complaint: Iris lesion and vision loss of the left eye

History of Present Illness: The patient was a 38-year-old female who was referred local ophthalmologist for an iris lesion and gradual decrease in vision of the left eye. She had suffered a penetrating injury with a pencil to the left eye that was repaired. She had been stable until about 3 weeks ago, when vision in her left eye to decrease. She was seen by her ophthalmologist, who noted an obvious iris lesion and sent the patient to the University of Iowa for further evaluation.

[Case-Study: Iris Cyst](#)



[Adherent Leukoma](#)

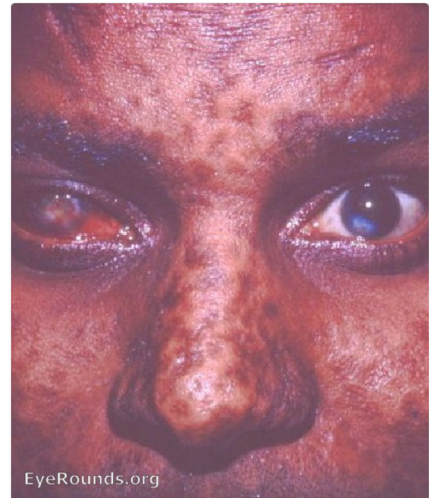

[Smallpox - vascularized leukoma OD and adherent leukoma OS](#)



[Central corneal leukoma](#)

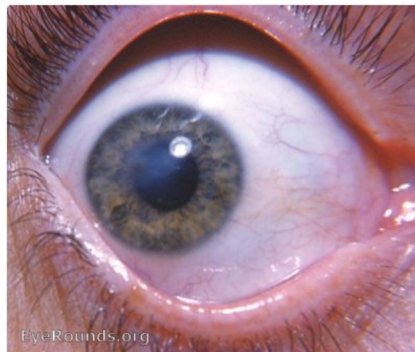

[Macula of the cornea vs nebula and leukoma](#)

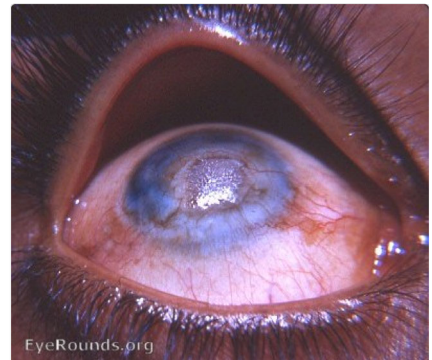

[Xerotic plaque in center of neovascularized corneal leukom](#)

Address

University of Iowa
Roy J. and Lucille A. Carver College
of Medicine
Department of Ophthalmology and
Visual Sciences
200 Hawkins Drive
Iowa City, IA 52242

[Support Us](#)

Legal

Copyright © 2019 The University of
Iowa. All Rights Reserved
[Report an issue with this page](#)
[Web Privacy Policy](#) |
[Nondiscrimination Statement](#)

Related Links

[Cataract Surgery for Greenhorns](#)
[EyeTransillumination](#)
[Gonioscopy.org](#)
[Iowa Glaucoma Curriculum](#)
[Iowa Wet Lab](#)
[Patient Information](#)
[Stone Rounds](#)
[The Best Hits Bookshelf](#)

EyeRounds Social Media

Follow



Receive notification of new cases,
[sign up here](#)
[Contact Us](#)
[Submit a Suggestion](#)